

GENERAL NOTES:  
 COPYRIGHT OF AGL

DO NOT SCALE OFF THIS DRAWING

ALWAYS USE FIGURED DIMENSIONS

ANY DISCREPANCIES BETWEEN  
 EXISTING & PROPOSED WORKS TO BE  
 RECORDED

THIS DRAWING HAS BEEN CREATED  
 ON COMPUTER AND SHOULD NOT  
 BE ALTERED BY HAND

CONTRACTOR TO VERIFY ALL  
 DIMENSIONS AND LEVELS ON SITE  
 BEFORE ORDERING MATERIALS OR  
 COMMENCING WORK.

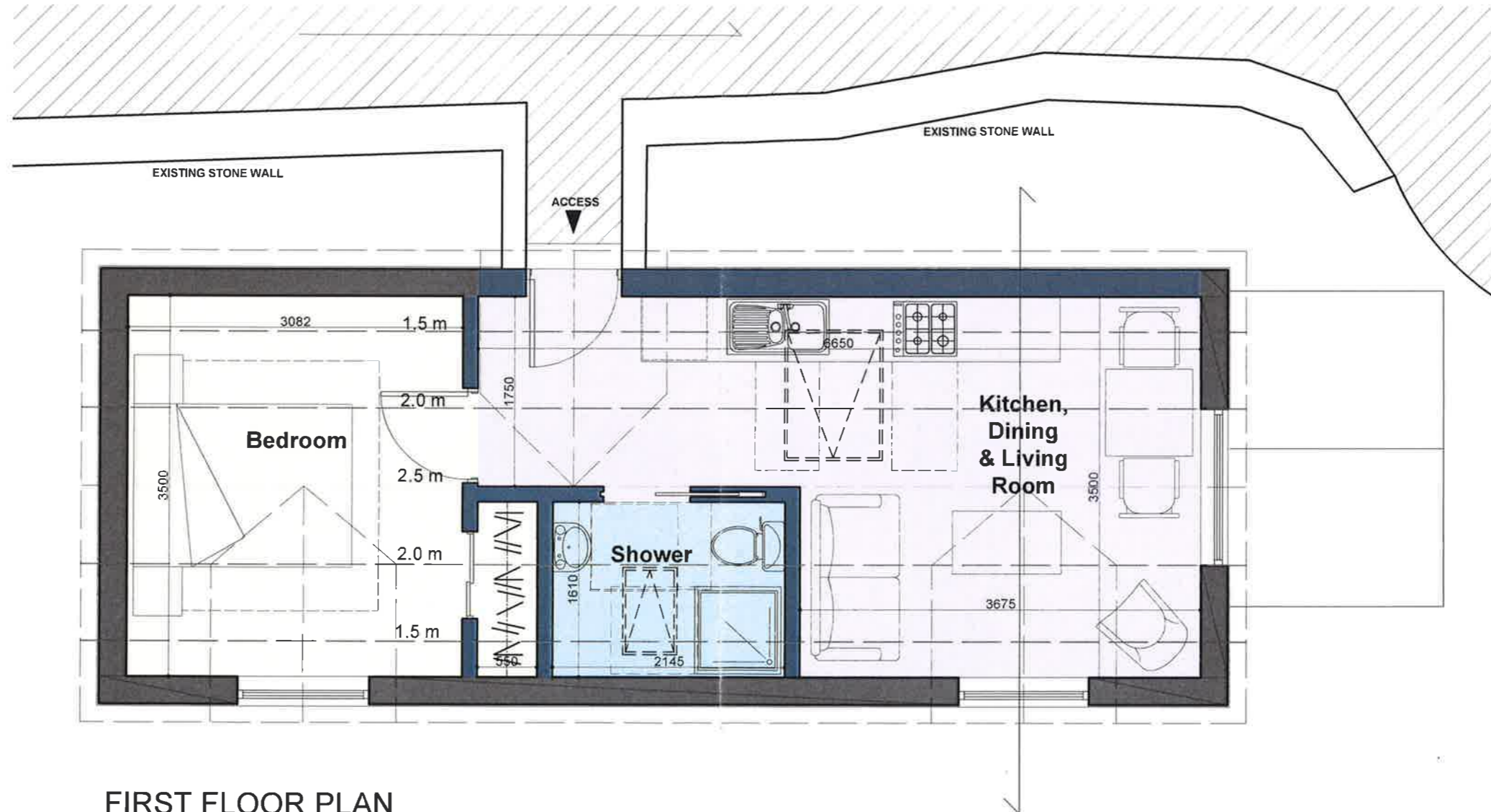
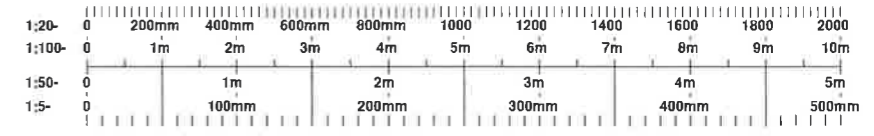

LEGEND	AREAS (net)
Kitchen, Dining, Living	18 m <sup>2</sup>
Shower	3.45 m <sup>2</sup>
Bedroom	12.05 m <sup>2</sup>
<b>FIRST FLOOR ACCOMMODATION AREA (Gross) = 33.5m<sup>2</sup></b>	

FIRST FLOOR PLAN

Argyll and Bute Council  
 Planning and Regulatory Services

Application ref no: 19/01801/PP  
 Date received: 5/9/19

Plan no: 7 of 8  
 P.O. Initials: AB

ARGYLL AND BUTE COUNCIL  
 REFUSED by PLANNING AUTHORITY

Relative to Application No: 19/01801/PP

*[Signature]*  
 Head of Development and Economic Growth  
 Date: 13/01/2020

AGL ARCHITECT  
 Architecture | Planning | Project Management  
 32 Carseview  
 Bannockburn  
 Stirling  
 FK7 8LQ  
 Tel: 01786 811533. Mob: 07814 139 222  
 E-mail: info@aglarchitect.co.uk Web: www.aglarchitect.co.uk

MR A. TOMKINSON

PROPOSED STAFF ACCOMMODATION  
 1 ARGYLL TERRACE, TOBERMORY  
 ISLE OF MULL

PROPOSED FIRST FLOOR PLAN

scale: 1:50@A3	date: 13.08.2019	drawn: CP	status: PLANNING
proj no: 19-135	Dwg no: 201	REV: -	

A3